

2025 POPULATION AND HOUSING CENSUS

Population and Housing Census

Let's do it together



1st pilot Survey



- This census is **conducted** under the authority of **Article 5-3** of the Statistics Act. According to **Article 32 of the Act**, all residents are **required to participate**.
- All responses will be **kept confidential** in accordance with **Article 33 of the Statistics Act** and will be used for **statistical purposes** only.

How to fill in the Census Table

- Please keep your writing within the box metropolitan city
- Write the numbers aligning to the right For example, March 2nd would read (MM) (DD)
- Please mark ● for the selected questions. ① Male ② Female

Participate online or by phone.



Website
www.census.go.kr



Direct telephone number (inquiries)
080-000-2025 (toll free)

Secure access code



All residents of this household as of 12:00am, November 1, 2022 will be surveyed regardless of family ties and/or resident registration.



Persons included in the census of this household.

- Persons temporarily absent from home due to business, family visits, travel, hospitalization, outpatient care, etc.
- Persons undergoing military reserve training and/or non-military public service, professional soldiers living off base
- Crew members of ships, airplanes, tour buses, etc.
- Live-in domestic help and lodgers
- Foreign nationals living with Korean nationals



Persons excluded from the census but included in this household's resident registration.

- Family members doing mandatory service such as military/police duties, etc.
- Family members living separately due to education
- Family members living separately due to occupation
- Family members living in welfare facilities such as orphanages, elderly care facilities (nursing homes and/or hospitals) and women's shelters
- Foreign nationals living in Korea in an official capacity including diplomats, members of foreign governments and international organization
- Foreign military personnel (soldiers, civilian employees) and their families



How many people live in this household (number of household members)?

persons



Provide your current address.

si (city) / do (province)	si (city) / gun (county) / gu (district)	eup (town) / myeon (township) / dong (neighborhood)	road name address	name of apartment complex	dong (building number)	ho (unit number)
<input type="text"/>	<input type="text"/>	<input type="text"/>	<input type="text"/>	<input type="text"/>	<input type="text"/>	<input type="text"/>



Area below is to be filled out by census enumerators.

si (city) / do (province)	si (city) / gun (county) / gu (district)	eup (town) / myeon (township) / dong (neighborhood)	Enumeration district number	Location number	Household number	Number of paper census copies
<input type="text"/>	<input type="text"/>	<input type="text"/>	<input type="text"/>	<input type="text"/>	<input type="text"/>	<input type="text"/>

From this page, please respond for **all households/members** residing therein.



Household member

	First household member	Second household member
Name/ Gender	1 <input type="text"/> 2 ① Male ② Female	1 <input type="text"/> 2 ① Male ② Female
Date of birth	3 When is your birth date? • Enter birth date as indicated on resident registration <input type="text"/> <input type="text"/> <input type="text"/> <input type="text"/> YYYY <input type="text"/> <input type="text"/> MM <input type="text"/> <input type="text"/> DD	3 When is your birth date? • Enter birth date as indicated on resident registration <input type="text"/> <input type="text"/> <input type="text"/> <input type="text"/> YYYY <input type="text"/> <input type="text"/> MM <input type="text"/> <input type="text"/> DD
Relationship to head of household	4 What is your relationship to the head of household? • The head of household is the actual household representative, regardless of who the legal householder is. ① Head of household ② Spouse ③ Child ④ Son-in-law/daughter-in-law ⑤ Parent of the household head ⑥ Parent-in-law ⑦ Paternal and maternal grandchild and his/her spouse ⑧ Great grandchild and his/her spouse ⑨ Grandparent ⑩ Sibling and his/her spouse ⑪ Nephew/Niece and his/her spouse ⑫ Uncle/Aunt and his/her spouse ⑬ Other relatives and in-laws ⑭ Other cohabitants (hired help, lodger, etc.)	4 What is your relationship to the head of household? • The head of household is the actual household representative, regardless of who the legal householder is. ① Head of household ② Spouse ③ Child ④ Son-in-law/daughter-in-law ⑤ Parent of the household head ⑥ Parent-in-law ⑦ Paternal and maternal grandchild and his/her spouse ⑧ Great grandchild and his/her spouse ⑨ Grandparent ⑩ Sibling and his/her spouse ⑪ Nephew/Niece and his/her spouse ⑫ Uncle/Aunt and his/her spouse ⑬ Other relatives and in-laws ⑭ Other cohabitants (hired help, lodger, etc.)
Nationality	5 What was your nationality at time of birth? What is your current nationality? • Korean Chinese should be entered as Chinese (of Korean descent). 5-1 Nationality (at time of birth) ① Republic of Korea ② Name of country: <input type="text"/> 5-2 Current nationality ① Republic of Korea ② Name of country: <input type="text"/>	5 What was your nationality at time of birth? What is your current nationality? • Korean Chinese should be entered as Chinese (of Korean descent). 5-1 Nationality (at time of birth) ① Republic of Korea ② Name of country: <input type="text"/> 5-2 Current nationality ① Republic of Korea ② Name of country: <input type="text"/>
◆ Question 6 is for respondents who answered at least one foreign national in question 5.		
Year/month of entry (into Korea)	6 When did you first enter the Republic of Korea for the purpose of residence, occupation, education, etc? • Excludes short term trips and other such stays. <input type="text"/> <input type="text"/> <input type="text"/> <input type="text"/> YYYY <input type="text"/> <input type="text"/> MM	6 When did you first enter the Republic of Korea for the purpose of residence, occupation, education, etc? • Excludes short term trips and other such stays. <input type="text"/> <input type="text"/> <input type="text"/> <input type="text"/> YYYY <input type="text"/> <input type="text"/> MM

<p>3 When is your birth date?</p> <ul style="list-style-type: none"> • Enter birth date as indicated on resident registration <div> <div> <div></div> <div></div> <div></div> <div></div> </div> <div>YYYY</div> <div> <div></div> <div></div> </div> <div>MM</div> <div> <div></div> <div></div> </div> <div>DD</div> </div>	<p>3 When is your birth date?</p> <ul style="list-style-type: none"> • Enter birth date as indicated on resident registration <div> <div> <div></div> <div></div> <div></div> <div></div> </div> <div>YYYY</div> <div> <div></div> <div></div> </div> <div>MM</div> <div> <div></div> <div></div> </div> <div>DD</div> </div>	Date of birth
<p>4 What is your relationship to the head of household?</p> <ul style="list-style-type: none"> • The head of household is the actual household representative, regardless of who the legal householder is. <ol style="list-style-type: none"> Head of household Spouse Child Son-in-law/daughter-in-law Parent of the household head Parent-in-law Paternal and maternal grandchild and his/her spouse Great grandchild and his/her spouse Grandparent Sibling and his/her spouse Nephew/Niece and his/her spouse Uncle/Aunt and his/her spouse Other relatives and in-laws Other cohabitants (hired help, lodger, etc.) 	<p>4 What is your relationship to the head of household?</p> <ul style="list-style-type: none"> • The head of household is the actual household representative, regardless of who the legal householder is. <ol style="list-style-type: none"> Head of household Spouse Child Son-in-law/daughter-in-law Parent of the household head Parent-in-law Paternal and maternal grandchild and his/her spouse Great grandchild and his/her spouse Grandparent Sibling and his/her spouse Nephew/Niece and his/her spouse Uncle/Aunt and his/her spouse Other relatives and in-laws Other cohabitants (hired help, lodger, etc.) 	Relationship to head of household
<p>5 What was your nationality at time of birth? What is your current nationality?</p> <ul style="list-style-type: none"> • Korean Chinese should be entered as Chinese (of Korean descent). <p>5-1 Nationality (at time of birth)</p> <ol style="list-style-type: none"> Republic of Korea Name of country: <input type="text"/> <p>5-2 Current nationality</p> <ol style="list-style-type: none"> Republic of Korea Name of country: <input type="text"/> 	<p>5 What was your nationality at time of birth? What is your current nationality?</p> <ul style="list-style-type: none"> • Korean Chinese should be entered as Chinese (of Korean descent). <p>5-1 Nationality (at time of birth)</p> <ol style="list-style-type: none"> Republic of Korea Name of country: <input type="text"/> <p>5-2 Current nationality</p> <ol style="list-style-type: none"> Republic of Korea Name of country: <input type="text"/> 	Nationality
<p>◆ Question 6 is for respondents who answered at least one foreign national in question 5.</p>		
<p>6 When did you first enter the Republic of Korea for the purpose of residence, occupation, education, etc?</p> <ul style="list-style-type: none"> • Excludes short term trips and other such stays. <div> <div> <div></div> <div></div> <div></div> <div></div> </div> <div>YYYY</div> <div> <div></div> <div></div> </div> <div>MM</div> </div>	<p>6 When did you first enter the Republic of Korea for the purpose of residence, occupation, education, etc?</p> <ul style="list-style-type: none"> • Excludes short term trips and other such stays. <div> <div> <div></div> <div></div> <div></div> <div></div> </div> <div>YYYY</div> <div> <div></div> <div></div> </div> <div>MM</div> </div>	Year/month of entry (into Korea)

Place of birth	<p>7 Where is your place of birth?</p> <ul style="list-style-type: none"> Refers to your mother's address at the time of your birth. <ol style="list-style-type: none"> Current residence Different residence within the same si/gun/gu Different si/gun/gu North Korea or a foreign country <p>For different si/gun/gu, identify the name of the administrative district.</p> <ul style="list-style-type: none"> For North Korea, write North Korea. For foreign countries, write the name of the country. <p>• <input type="text"/> Special City · Metropolitan City · Do</p> <p><input type="text"/> Si·Gun·Gu</p> <p>• North Korea or foreign country name</p> <p><input type="text"/></p>	<p>7 Where is your place of birth?</p> <ul style="list-style-type: none"> Refers to your mother's address at the time of your birth. <ol style="list-style-type: none"> Current residence Different residence within the same si/gun/gu Different si/gun/gu North Korea or a foreign country <p>For different si/gun/gu, identify the name of the administrative district.</p> <ul style="list-style-type: none"> For North Korea, write North Korea. For foreign countries, write the name of the country. <p>• <input type="text"/> Special City · Metropolitan City · Do</p> <p><input type="text"/> Si·Gun·Gu</p> <p>• North Korea or foreign country name</p> <p><input type="text"/></p>
Religion	<p>8 Does this person have a religion?</p> <ul style="list-style-type: none"> If 「9. Others」, please write the specific name of religion. <ol style="list-style-type: none"> Yes <p>If yes, what is his or her religion?</p> <ol style="list-style-type: none"> Buddhism Christianity(Protestantism) Christianity(Catholic) Won Buddhism Confucianism Cheondogyo Daesun Jinrihoe Daejonggyo Others <input type="text"/> <ol style="list-style-type: none"> No 	<p>8 Does this person have a religion?</p> <ul style="list-style-type: none"> If 「9. Others」, please write the specific name of religion. <ol style="list-style-type: none"> Yes <p>If yes, what is his or her religion?</p> <ol style="list-style-type: none"> Buddhism Christianity(Protestantism) Christianity(Catholic) Won Buddhism Confucianism Cheondogyo Daesun Jinrihoe Daejonggyo Others <input type="text"/> <ol style="list-style-type: none"> No
Level of education	<p>9 How much formal education have you received?</p> <ul style="list-style-type: none"> Formal education refers to education approved by the Minister of Education. GED recipients are acknowledged to have received formal education (GED: General Education Diploma). For children below elementary school age, mark 「1 Has not received (preschool included)」. <ol style="list-style-type: none"> Has not received (children below school age included) Elementary school Middle school High school 2 or 3 year college University Master's program (graduate school) PhD program (graduate school) <p>1. Graduated 2. Attending 3. Course-work completed 4. Leave of absence 5. Dropped out</p>	<p>9 How much formal education have you received?</p> <ul style="list-style-type: none"> Formal education refers to education approved by the Minister of Education. GED recipients are acknowledged to have received formal education (GED: General Education Diploma). For children below elementary school age, mark 「1 Has not received (preschool included)」. <ol style="list-style-type: none"> Has not received (children below school age included) Elementary school Middle school High school 2 or 3 year college University Master's program (graduate school) PhD program (graduate school) <p>1. Graduated 2. Attending 3. Course-work completed 4. Leave of absence 5. Dropped out</p>

<p>7 Where is your place of birth?</p> <ul style="list-style-type: none"> Refers to your mother's address at the time of your birth. <ol style="list-style-type: none"> Current residence Different residence within the same si/gun/gu Different si/gun/gu North Korea or a foreign country <p>For different si/gun/gu, identify the name of the administrative district.</p> <ul style="list-style-type: none"> For North Korea, write North Korea. For foreign countries, write the name of the country. <p>• <input type="text"/> Special City · Metropolitan City · Do</p> <p><input type="text"/> Si·Gun·Gu</p> <p>• North Korea or foreign country name <input type="text"/></p>	<p>7 Where is your place of birth?</p> <ul style="list-style-type: none"> Refers to your mother's address at the time of your birth. <ol style="list-style-type: none"> Current residence Different residence within the same si/gun/gu Different si/gun/gu North Korea or a foreign country <p>For different si/gun/gu, identify the name of the administrative district.</p> <ul style="list-style-type: none"> For North Korea, write North Korea. For foreign countries, write the name of the country. <p>• <input type="text"/> Special City · Metropolitan City · Do</p> <p><input type="text"/> Si·Gun·Gu</p> <p>• North Korea or foreign country name <input type="text"/></p>	<p>Place of birth</p>	
<p>8 Does this person have a religion?</p> <ul style="list-style-type: none"> If 「9. Others」, please write the specific name of religion. <ol style="list-style-type: none"> Yes <p>If yes, what is his or her religion?</p> <ol style="list-style-type: none"> Buddhism Christianity(Protestantism) Christianity(Catholic) Won Buddhism Confucianism Cheondogyo Daesun Jinrihoe Daejonggyo Others <input type="text"/> <ol style="list-style-type: none"> No 	<p>8 Does this person have a religion?</p> <ul style="list-style-type: none"> If 「9. Others」, please write the specific name of religion. <ol style="list-style-type: none"> Yes <p>If yes, what is his or her religion?</p> <ol style="list-style-type: none"> Buddhism Christianity(Protestantism) Christianity(Catholic) Won Buddhism Confucianism Cheondogyo Daesun Jinrihoe Daejonggyo Others <input type="text"/> <ol style="list-style-type: none"> No 		<p>Religion</p>
<p>9 How much formal education have you received?</p> <ul style="list-style-type: none"> Formal education refers to education approved by the Minister of Education. GED recipients are acknowledged to have received formal education (GED: General Education Diploma). For children below elementary school age, mark 「1 Has not received (preschool included)」. <ol style="list-style-type: none"> Has not received (children below school age included) Elementary school Middle school High school 2 or 3 year college University Master's program (graduate school) PhD program (graduate school) <ol style="list-style-type: none"> Graduated Attending Course-work completed Leave of absence Dropped out 	<p>9 How much formal education have you received?</p> <ul style="list-style-type: none"> Formal education refers to education approved by the Minister of Education. GED recipients are acknowledged to have received formal education (GED: General Education Diploma). For children below elementary school age, mark 「1 Has not received (preschool included)」. <ol style="list-style-type: none"> Has not received (children below school age included) Elementary school Middle school High school 2 or 3 year college University Master's program (graduate school) PhD program (graduate school) <ol style="list-style-type: none"> Graduated Attending Course-work completed Leave of absence Dropped out 		

◆ Question 10 is only for respondents who chose ⑤~⑧ on question 9 regarding level of education.		
Field of study	<p>10 What was your certificate/degree/diploma at the end of your formal education(end of formal education includes Graduated, Attending, Coursework completed, Leave of absence, Dropped out)?</p> <ul style="list-style-type: none"> ① Education ② Arts and humanities ③ Social science, journalism, communications ④ Business, public administration and law ⑤ Natural science, mathematics/statistics ⑥ Information communications technology ⑦ Engineering, manufacturing and construction ⑧ Agriculture, forestry and fisheries, veterinary medicine ⑨ Health & welfare ⑩ Services 	<p>10 What was your certificate/degree/diploma at the end of your formal education(end of formal education includes Graduated, Attending, Coursework completed, Leave of absence, Dropped out)?</p> <ul style="list-style-type: none"> ① Education ② Arts and humanities ③ Social science, journalism, communications ④ Business, public administration and law ⑤ Natural science, mathematics/statistics ⑥ Information communications technology ⑦ Engineering, manufacturing and construction ⑧ Agriculture, forestry and fisheries, veterinary medicine ⑨ Health & welfare ⑩ Services
	◆ This section is concerning only children born on or before October 31, 2022 to those in their final year of elementary school.	
Child care	<p>11 Who was the primary caregiver for this child on weekdays (9 am ~ 6 pm) over the past week? Where was the child usually cared for?</p> <ul style="list-style-type: none"> • For kids in elementary school, your response should refer to the people with whom he/she spent most of his/her time after school. • If two or more, <u>mark the main two.</u> ① Parents of the child ② Grandparents of the child (paternal, maternal) ③ Other family members, relatives or in-laws ④ Domestic helper, babysitter (childcare provider) ⑤ Alone or with another child ⑥ Daycare center ⑦ Kindergarten ⑧ Regional childcare center ⑨ After-school/childcare programs in elementary school ⑩ Private learning facilities (art class, physical activities, play schools, English kindergartens, etc.) ⑪ Other <input type="text"/> 	<p>11 Who was the primary caregiver for this child on weekdays (9 am ~ 6 pm) over the past week? Where was the child usually cared for?</p> <ul style="list-style-type: none"> • For kids in elementary school, your response should refer to the people with whom he/she spent most of his/her time after school. • If two or more, <u>mark the main two.</u> ① Parents of the child ② Grandparents of the child (paternal, maternal) ③ Other family members, relatives or in-laws ④ Domestic helper, babysitter (childcare provider) ⑤ Alone or with another child ⑥ Daycare center ⑦ Kindergarten ⑧ Regional childcare center ⑨ After-school/childcare programs in elementary school ⑩ Private learning facilities (art class, physical activities, play schools, English kindergartens, etc.) ⑪ Other <input type="text"/>

<p>◆ Question 10 is only for respondents who chose ⑤~⑧ on question 9 regarding level of education.</p>	
<p>10 What was your certificate/degree/diploma at the end of your formal education(end of formal education includes Graduated, Attending, Coursework completed, Leave of absence, Dropped out)?</p> <ul style="list-style-type: none"> ① Education ② Arts and humanities ③ Social science, journalism, communications ④ Business, public administration and law ⑤ Natural science, mathematics/statistics ⑥ Information communications technology ⑦ Engineering, manufacturing and construction ⑧ Agriculture, forestry and fisheries, veterinary medicine ⑨ Health & welfare ⑩ Services 	<p>10 What was your certificate/degree/diploma at the end of your formal education(end of formal education includes Graduated, Attending, Coursework completed, Leave of absence, Dropped out)?</p> <ul style="list-style-type: none"> ① Education ② Arts and humanities ③ Social science, journalism, communications ④ Business, public administration and law ⑤ Natural science, mathematics/statistics ⑥ Information communications technology ⑦ Engineering, manufacturing and construction ⑧ Agriculture, forestry and fisheries, veterinary medicine ⑨ Health & welfare ⑩ Services
<p>◆ This section is concerning only children born on or before October 31, 2022 to those in their final year of elementary school.</p>	
<p>11 Who was the primary caregiver for this child on weekdays (9 am ~ 6 pm) over the past week? Where was the child usually cared for?</p> <ul style="list-style-type: none"> • For kids in elementary school, your response should refer to the people with whom he/she spent most of his/her time after school. • If two or more, <u>mark the main two.</u> ① Parents of the child ② Grandparents of the child (paternal, maternal) ③ Other family members, relatives or in-laws ④ Domestic helper, babysitter (childcare provider) ⑤ Alone or with another child ⑥ Daycare center ⑦ Kindergarten ⑧ Regional childcare center ⑨ After-school/childcare programs in elementary school ⑩ Private learning facilities (art class, physical activities, play schools, English kindergartens, etc.) ⑪ Other <input type="text"/> 	<p>11 Who was the primary caregiver for this child on weekdays (9 am ~ 6 pm) over the past week? Where was the child usually cared for?</p> <ul style="list-style-type: none"> • For kids in elementary school, your response should refer to the people with whom he/she spent most of his/her time after school. • If two or more, <u>mark the main two.</u> ① Parents of the child ② Grandparents of the child (paternal, maternal) ③ Other family members, relatives or in-laws ④ Domestic helper, babysitter (childcare provider) ⑤ Alone or with another child ⑥ Daycare center ⑦ Kindergarten ⑧ Regional childcare center ⑨ After-school/childcare programs in elementary school ⑩ Private learning facilities (art class, physical activities, play schools, English kindergartens, etc.) ⑪ Other <input type="text"/>

Field of study

Child care

◆ All household members age 5 and older (born on or before October 31, 2017) shall respond.

Limitations on activities

12 Do you have any of the following conditions due to health issues?

- 12-1 Poor vision(despite wearing glasses)
① Yes ② No
- 12-2 Difficulty hearing(despite using a hearing aid)
① Yes ② No
- 12-3 Difficulty walking or climbing stairs
① Yes ② No
- 12-4 Difficulty remembering or concentrating
① Yes ② No
- 12-5 Difficulty getting dressed/undressed, bathing, eating on your own
① Yes ② No
- 12-6 Difficulty communicating with others
① Yes ② No

12-7 How long have you had any of the conditions listed above?

• If two or more of the above conditions apply, base your response on the condition that has lasted the longest.

- ① Less than 6 months ② 6 months or more

12 Do you have any of the following conditions due to health issues?

- 12-1 Poor vision(despite wearing glasses)
① Yes ② No
- 12-2 Difficulty hearing(despite using a hearing aid)
① Yes ② No
- 12-3 Difficulty walking or climbing stairs
① Yes ② No
- 12-4 Difficulty remembering or concentrating
① Yes ② No
- 12-5 Difficulty getting dressed/undressed, bathing, eating on your own
① Yes ② No
- 12-6 Difficulty communicating with others
① Yes ② No

12-7 How long have you had any of the conditions listed above?

• If two or more of the above conditions apply, base your response on the condition that has lasted the longest.

- ① Less than 6 months ② 6 months or more

Care for persons with activity limitations

13 Do you need nursing or other special care due to having at least one of the conditions listed in question 12?

① Need care

→ Where or by whom is the care provided during the day(9 am ~ 6 pm)?

1. Spouse of this person
2. Children of this person and/or their spouses
3. Grandparents of this person
4. Other family members, relatives or in-laws
5. Home-visiting caregivers
6. Weekday care facility
7. Requires a caregiver but does not have one
8. Other

② Does not need

13 Do you need nursing or other special care due to having at least one of the conditions listed in question 12?

① Need care

→ Where or by whom is the care provided during the day(9 am ~ 6 pm)?

1. Spouse of this person
2. Children of this person and/or their spouses
3. Grandparents of this person
4. Other family members, relatives or in-laws
5. Home-visiting caregivers
6. Weekday care facility
7. Requires a caregiver but does not have one
8. Other

② Does not need

◆ All household members age 5 and older (born on or before October 31, 2017) shall respond.		
<p>12 Do you have any of the following conditions due to health issues?</p> <p>12-1 Poor vision(despite wearing glasses) ① Yes ② No</p> <p>12-2 Difficulty hearing(despite using a hearing aid) ① Yes ② No</p> <p>12-3 Difficulty walking or climbing stairs ① Yes ② No</p> <p>12-4 Difficulty remembering or concentrating ① Yes ② No</p> <p>12-5 Difficulty getting dressed/undressed, bathing, eating on your own ① Yes ② No</p> <p>12-6 Difficulty communicating with others ① Yes ② No</p> <p>→ 12-7 How long have you had any of the conditions listed above?</p> <p>• If two or more of the above conditions apply, base your response on the condition that has lasted the longest.</p> <p>① Less than 6 months ② 6 months or more</p>	<p>12 Do you have any of the following conditions due to health issues?</p> <p>12-1 Poor vision(despite wearing glasses) ① Yes ② No</p> <p>12-2 Difficulty hearing(despite using a hearing aid) ① Yes ② No</p> <p>12-3 Difficulty walking or climbing stairs ① Yes ② No</p> <p>12-4 Difficulty remembering or concentrating ① Yes ② No</p> <p>12-5 Difficulty getting dressed/undressed, bathing, eating on your own ① Yes ② No</p> <p>12-6 Difficulty communicating with others ① Yes ② No</p> <p>→ 12-7 How long have you had any of the conditions listed above?</p> <p>• If two or more of the above conditions apply, base your response on the condition that has lasted the longest.</p> <p>① Less than 6 months ② 6 months or more</p>	Limitations on activities
<p>13 Do you need nursing or other special care due to having at least one of the conditions listed in question 12?</p> <p>① Need care</p> <p>→ Where or by whom is the care provided during the day(9 am ~ 6 pm)?</p> <ol style="list-style-type: none"> Spouse of this person Children of this person and/or their spouses Grandparents of this person Other family members, relatives or in-laws Home-visiting caregivers Weekday care facility Requires a caregiver but does not have one Other <input type="text"/> <p>② Does not need</p>	<p>13 Do you need nursing or other special care due to having at least one of the conditions listed in question 12?</p> <p>① Need care</p> <p>→ Where or by whom is the care provided during the day(9 am ~ 6 pm)?</p> <ol style="list-style-type: none"> Spouse of this person Children of this person and/or their spouses Grandparents of this person Other family members, relatives or in-laws Home-visiting caregivers Weekday care facility Requires a caregiver but does not have one Other <input type="text"/> <p>② Does not need</p>	

◆ All household members age 12 and older (born on or before October 31st, 2010) shall respond.

Going to work/School

14 Do you regularly go to school or work (worksite, workplace)?

- If you are both working and attending school, indicate **the activity that takes most of your time**.
- Walking (to work/school) is also included.
- If attending private learning facilities (entrance exam prep courses, technical classes, etc.), mark 「② Go to school」.

- ① Go to work
- ② Go to school
- ③ No → go to question 18

14 Do you regularly go to school or work (worksite, workplace)?

- If you are both working and attending school, indicate **the activity that takes most of your time**.
- Walking (to work/school) is also included.
- If attending private learning facilities (entrance exam prep courses, technical classes, etc.), mark 「② Go to school」.

- ① Go to work
- ② Go to school
- ③ No → go to question 18

Location of workplace/school

15 Where is your work/school located?

- ① Within the same eup-myeon-dong you live in
- ② In another eup-myeon-dong
- Name the administrative district to which you commute.

- Special city · Metropolitan city · Do
- Si-Gun-Gu
- Eup-Myeon-Dong

- If you are unsure of the administrative district, give the building name.

- Building name:

15 Where is your work/school located?

- ① Within the same eup-myeon-dong you live in
- ② In another eup-myeon-dong
- Name the administrative district to which you commute.

- Special city · Metropolitan city · Do
- Si-Gun-Gu
- Eup-Myeon-Dong

- If you are unsure of the administrative district, give the building name.

- Building name:

◆ All household members age 12 and older (born on or before October 31st, 2010) shall respond.	
<p>14 Do you regularly go to school or work (worksite, workplace)?</p> <ul style="list-style-type: none"> • If you are both working and attending school, indicate the activity that takes most of your time. • Walking (to work/school) is also included. • If attending private learning facilities (entrance exam prep courses, technical classes, etc.), mark ② Go to school. <p>① Go to work ② Go to school ③ No → go to question 18</p>	<p>14 Do you regularly go to school or work (worksite, workplace)?</p> <ul style="list-style-type: none"> • If you are both working and attending school, indicate the activity that takes most of your time. • Walking (to work/school) is also included. • If attending private learning facilities (entrance exam prep courses, technical classes, etc.), mark ② Go to school. <p>① Go to work ② Go to school ③ No → go to question 18</p>
<p>15 Where is your work/school located?</p> <p>① Within the same eup-myeon-dong you live in ② In another eup-myeon-dong → Name the administrative district to which you commute.</p> <p>• <input type="text"/> Special city · Metropolitan city · Do <input type="text"/> Si-Gun-Gu <input type="text"/> Eup-Myeon-Dong</p> <p>• If you are unsure of the administrative district, give the building name.</p> <p>• Building name: <input type="text"/></p>	<p>15 Where is your work/school located?</p> <p>① Within the same eup-myeon-dong you live in ② In another eup-myeon-dong → Name the administrative district to which you commute.</p> <p>• <input type="text"/> Special city · Metropolitan city · Do <input type="text"/> Si-Gun-Gu <input type="text"/> Eup-Myeon-Dong</p> <p>• If you are unsure of the administrative district, give the building name.</p> <p>• Building name: <input type="text"/></p>

Mode of transportation used	<p>16 What mode of transportation do you use to go to work/school (worksite, workplace)?</p> <ul style="list-style-type: none"> If more than one mode of transportation are used, identify the two main modes. 「① walking」 only refers to commuting to work/school on foot without the use of transportation. <p>① Walking</p> <p>② Bicycle</p> <p>③ Passenger car, van</p> <p>④ Truck</p> <p>⑤ City bus, town bus</p> <p>⑥ Commuter bus (for school/work)</p> <p>⑦ Express/intercity bus</p> <p>⑧ Subway</p> <p>⑨ Train</p> <p>⑩ Taxi</p> <p>⑪ Motorcycle</p> <p>⑫ Other <input type="text"/></p>	<p>16 What mode of transportation do you use to go to work/school (worksite, workplace)?</p> <ul style="list-style-type: none"> If more than one mode of transportation are used, identify the two main modes. 「① walking」 only refers to commuting to work/school on foot without the use of transportation. <p>① Walking</p> <p>② Bicycle</p> <p>③ Passenger car, van</p> <p>④ Truck</p> <p>⑤ City bus, town bus</p> <p>⑥ Commuter bus (for school/work)</p> <p>⑦ Express/intercity bus</p> <p>⑧ Subway</p> <p>⑨ Train</p> <p>⑩ Taxi</p> <p>⑪ Motorcycle</p> <p>⑫ Other <input type="text"/></p>
Commute time	<p>17 What is the average time spent commuting to work/school from home?</p> <ul style="list-style-type: none"> Commute time should include regular stops made on the way to work/school. <p><input type="text"/> hours <input type="text"/> minutes</p>	<p>17 What is the average time spent commuting to work/school from home?</p> <ul style="list-style-type: none"> Commute time should include regular stops made on the way to work/school. <p><input type="text"/> hours <input type="text"/> minutes</p>
<p>◆ All persons age 15 and older (born on or before October 31, 2007) shall respond.</p>		
Type of economic activity	<p>18 Have you worked at least one hour over the past week to earn income?</p> <ul style="list-style-type: none"> Economic activity includes odd jobs, part-time work as well as helping family businesses. <p>① Mainly worked</p> <p>② Worked while performing other activities such as housework and academics (school, private learning facilities)</p> <p>③ Employed but taking time off due to vacation, etc.</p> <p>④ Have not worked → go to question 24</p>	<p>18 Have you worked at least one hour over the past week to earn income?</p> <ul style="list-style-type: none"> Economic activity includes odd jobs, part-time work as well as helping family businesses. <p>① Mainly worked</p> <p>② Worked while performing other activities such as housework and academics (school, private learning facilities)</p> <p>③ Employed but taking time off due to vacation, etc.</p> <p>④ Have not worked → go to question 24</p>

<p>16 What mode of transportation do you use to go to work/school (worksite, workplace)?</p> <ul style="list-style-type: none"> • If more than one mode of transportation are used, identify the two main modes. • 「① walking」 only refers to commuting to work/school on foot without the use of transportation. <p>① Walking ② Bicycle ③ Passenger car, van ④ Truck ⑤ City bus, town bus ⑥ Commuter bus (for school/work) ⑦ Express/intercity bus ⑧ Subway ⑨ Train ⑩ Taxi ⑪ Motorcycle ⑫ Other <input type="text"/></p>	<p>16 What mode of transportation do you use to go to work/school (worksite, workplace)?</p> <ul style="list-style-type: none"> • If more than one mode of transportation are used, identify the two main modes. • 「① walking」 only refers to commuting to work/school on foot without the use of transportation. <p>① Walking ② Bicycle ③ Passenger car, van ④ Truck ⑤ City bus, town bus ⑥ Commuter bus (for school/work) ⑦ Express/intercity bus ⑧ Subway ⑨ Train ⑩ Taxi ⑪ Motorcycle ⑫ Other <input type="text"/></p>	Mode of transportation used
<p>17 What is the average time spent commuting to work/school from home?</p> <ul style="list-style-type: none"> • Commute time should include regular stops made on the way to work/school. <p><input type="text"/> hours <input type="text"/> minutes</p>	<p>17 What is the average time spent commuting to work/school from home?</p> <ul style="list-style-type: none"> • Commute time should include regular stops made on the way to work/school. <p><input type="text"/> hours <input type="text"/> minutes</p>	
<p>◆ All persons age 15 and older (born on or before October 31, 2007) shall respond.</p>		
<p>18 Have you worked at least one hour over the past week to earn income?</p> <ul style="list-style-type: none"> • Economic activity includes odd jobs, part-time work as well as helping family businesses. <p>① Mainly worked ② Worked while performing other activities such as housework and academics (school, private learning facilities) ③ Employed but taking time off due to vacation, etc. ④ Have not worked → go to question 24</p>	<p>18 Have you worked at least one hour over the past week to earn income?</p> <ul style="list-style-type: none"> • Economic activity includes odd jobs, part-time work as well as helping family businesses. <p>① Mainly worked ② Worked while performing other activities such as housework and academics (school, private learning facilities) ③ Employed but taking time off due to vacation, etc. ④ Have not worked → go to question 24</p>	Type of economic activity

Employment status	<p>19 What is your status at your main place of work (paid employment)?</p> <ul style="list-style-type: none"> • Freelancers refer to 「② Self-employed without employees」 ① Wage earner (receive monthly salary or other forms of financial compensation) ② Self-employed without employees ③ Self-employed with employee(s) ④ Unpaid family worker (assists family business without compensation) 	<p>19 What is your status at your main place of work (paid employment)?</p> <ul style="list-style-type: none"> • Freelancers refer to 「② Self-employed without employees」 ① Wage earner (receive monthly salary or other forms of financial compensation) ② Self-employed without employees ③ Self-employed with employee(s) ④ Unpaid family worker (assists family business without compensation) 								
Work location	<p>20 Where was your primary work location?</p> <ul style="list-style-type: none"> • 「① Place of work」 is also applicable for insurance agents and other workers who go to an office in the morning to receive instructions, then work outside the office. • 「② Own home」 or 「③ Others' home」 refers to place of work within a residence. • If forced to work from home due to COVID-19, work location should be the place you usually worked at prior to COVID-19 and not 「② Own home」. • 「④ Street」 refers to door-to-door sales/service and street vendors. <p>① Workplace (building and land)</p> <p>② Own home</p> <p>③ Home of others</p> <p>④ Street</p> <p>⑤ Outdoor work area</p> <p>⑥ Mode of transportation</p> <p>⑦ Other <input type="text"/></p>	<p>20 Where was your primary work location?</p> <ul style="list-style-type: none"> • 「① Place of work」 is also applicable for insurance agents and other workers who go to an office in the morning to receive instructions, then work outside the office. • 「② Own home」 or 「③ Others' home」 refers to place of work within a residence. • If forced to work from home due to COVID-19, work location should be the place you usually worked at prior to COVID-19 and not 「② Own home」. • 「④ Street」 refers to door-to-door sales/service and street vendors. <p>① Workplace (building and land)</p> <p>② Own home</p> <p>③ Home of others</p> <p>④ Street</p> <p>⑤ Outdoor work area</p> <p>⑥ Mode of transportation</p> <p>⑦ Other <input type="text"/></p>								
Industry	<p>21 What is the name of your workplace (business)?</p> <ul style="list-style-type: none"> • If the workplace has no name, enter the type of goods and/or services offered that can help identify the type of industry. • Describe in detail the type of business conducted (refer to example). <table border="1" data-bbox="248 1895 807 2033"> <tr> <td>Workplace (business) name</td> <td><input type="text"/></td> </tr> <tr> <td>Type of business</td> <td><input type="text"/></td> </tr> </table> <p>Eg. Workplace (business) name: Tonggye Electronics Suwon Type of business: manufacturing of household refrigerators</p>	Workplace (business) name	<input type="text"/>	Type of business	<input type="text"/>	<p>21 What is the name of your workplace (business)?</p> <ul style="list-style-type: none"> • If the workplace has no name, enter the type of goods and/or services offered that can help identify the type of industry. • Describe in detail the type of business conducted (refer to example). <table border="1" data-bbox="887 1895 1445 2033"> <tr> <td>Workplace (business) name</td> <td><input type="text"/></td> </tr> <tr> <td>Type of business</td> <td><input type="text"/></td> </tr> </table> <p>Eg. Workplace (business) name: Tonggye Electronics Suwon Type of business: manufacturing of household refrigerators</p>	Workplace (business) name	<input type="text"/>	Type of business	<input type="text"/>
Workplace (business) name	<input type="text"/>									
Type of business	<input type="text"/>									
Workplace (business) name	<input type="text"/>									
Type of business	<input type="text"/>									

	Employment status	Work location	Industry								
<p>19 What is your status at your main place of work (paid employment)?</p> <ul style="list-style-type: none"> Freelancers refer to 「② Self-employed without employees」 ① Wage earner (receive monthly salary or other forms of financial compensation) ② Self-employed without employees ③ Self-employed with employee(s) ④ Unpaid family worker (assists family business without compensation) 	<p>19 What is your status at your main place of work (paid employment)?</p> <ul style="list-style-type: none"> Freelancers refer to 「② Self-employed without employees」 ① Wage earner (receive monthly salary or other forms of financial compensation) ② Self-employed without employees ③ Self-employed with employee(s) ④ Unpaid family worker (assists family business without compensation) 										
<p>20 Where was your primary work location?</p> <ul style="list-style-type: none"> 「① Place of work」 is also applicable for insurance agents and other workers who go to an office in the morning to receive instructions, then work outside the office. 「② Own home」 or 「③ Others' home」 refers to place of work within a residence. If forced to work from home due to COVID-19, work location should be the place you usually worked at prior to COVID-19 and not 「② Own home」. 「④ Street」 refers to door-to-door sales/service and street vendors. <p>① Workplace (building and land)</p> <p>② Own home</p> <p>③ Home of others</p> <p>④ Street</p> <p>⑤ Outdoor work area</p> <p>⑥ Mode of transportation</p> <p>⑦ Other <input type="text"/></p>	<p>20 Where was your primary work location?</p> <ul style="list-style-type: none"> 「① Place of work」 is also applicable for insurance agents and other workers who go to an office in the morning to receive instructions, then work outside the office. 「② Own home」 or 「③ Others' home」 refers to place of work within a residence. If forced to work from home due to COVID-19, work location should be the place you usually worked at prior to COVID-19 and not 「② Own home」. 「④ Street」 refers to door-to-door sales/service and street vendors. <p>① Workplace (building and land)</p> <p>② Own home</p> <p>③ Home of others</p> <p>④ Street</p> <p>⑤ Outdoor work area</p> <p>⑥ Mode of transportation</p> <p>⑦ Other <input type="text"/></p>										
<p>21 What is the name of your workplace (business)?</p> <ul style="list-style-type: none"> If the workplace has no name, enter the type of goods and/or services offered that can help identify the type of industry. Describe in detail the type of business conducted (refer to example). <table border="1"> <tr> <td>Workplace (business) name</td> <td><input type="text"/></td> </tr> <tr> <td>Type of business</td> <td><input type="text"/></td> </tr> </table> <p>Eg. Workplace (business) name: Tonggye Electronics Suwon Type of business: manufacturing of household refrigerators</p>	Workplace (business) name	<input type="text"/>	Type of business	<input type="text"/>	<p>21 What is the name of your workplace (business)?</p> <ul style="list-style-type: none"> If the workplace has no name, enter the type of goods and/or services offered that can help identify the type of industry. Describe in detail the type of business conducted (refer to example). <table border="1"> <tr> <td>Workplace (business) name</td> <td><input type="text"/></td> </tr> <tr> <td>Type of business</td> <td><input type="text"/></td> </tr> </table> <p>Eg. Workplace (business) name: Tonggye Electronics Suwon Type of business: manufacturing of household refrigerators</p>	Workplace (business) name	<input type="text"/>	Type of business	<input type="text"/>		
Workplace (business) name	<input type="text"/>										
Type of business	<input type="text"/>										
Workplace (business) name	<input type="text"/>										
Type of business	<input type="text"/>										

Occupation	<p>22 Please state your department and position (role) at your workplace. Describe in detail your work responsibilities.</p> <ul style="list-style-type: none"> If no position or department exists, state the location where you work in the 'work department' space. <table border="1" data-bbox="250 640 805 824"> <tr> <td>Work department</td><td></td></tr> <tr> <td>Position(role)</td><td></td></tr> <tr> <td>Work you perform</td><td></td></tr> </table> <p>Eg. Work department: Tonggye Cosmetics Gangnam BranchPosition (role): sales Work you perform: cosmetics sales</p>	Work department		Position(role)		Work you perform		<p>22 Please state your department and position (role) at your workplace. Describe in detail your work responsibilities.</p> <ul style="list-style-type: none"> If no position or department exists, state the location where you work in the 'work department' space. <table border="1" data-bbox="888 640 1444 824"> <tr> <td>Work department</td><td></td></tr> <tr> <td>Position(role)</td><td></td></tr> <tr> <td>Work you perform</td><td></td></tr> </table> <p>Eg. Work department: Tonggye Cosmetics Gangnam BranchPosition (role): sales Work you perform: cosmetics sales</p>	Work department		Position(role)		Work you perform	
Work department														
Position(role)														
Work you perform														
Work department														
Position(role)														
Work you perform														
Period worked in current occupation	<p>23 How long have you been doing this work you indicated in question 22?</p> <ul style="list-style-type: none"> Period worked in current occupation includes time in prior workplaces if same work was performed. <p>① Less than 6 months ⑤ 5yrs ~ less than 10yrs ② 6 months ~ less than 1yr ⑥ 10yrs ~ less than 15yrs ③ 1yr ~ less than 3yrs ⑦ 15yrs ~ less than 20yrs ④ 3yrs ~ less than 5yrs ⑧ 20yrs or more</p>	<p>23 How long have you been doing this work you indicated in question 22?</p> <ul style="list-style-type: none"> Period worked in current occupation includes time in prior workplaces if same work was performed. <p>① Less than 6 months ⑤ 5yrs ~ less than 10yrs ② 6 months ~ less than 1yr ⑥ 10yrs ~ less than 15yrs ③ 1yr ~ less than 3yrs ⑦ 15yrs ~ less than 20yrs ④ 3yrs ~ less than 5yrs ⑧ 20yrs or more</p>												
Marital status	<p>24 What is your marital status?</p> <p>① Not married ➡ go to question 31 ② Have spouse ③ Widowed ④ Divorced/Separated</p>	<p>24 What is your marital status?</p> <p>① Not married ➡ go to question 31 ② Have spouse ③ Widowed ④ Divorced/Separated</p>												
Date married	<p>25 When were you married?</p> <ul style="list-style-type: none"> If remarried, enter the date of your first marriage. <p>① Solar calendar ② Lunar calendar</p> <p> <input type="text"/> <input type="text"/> <input type="text"/> <input type="text"/> YYYY <input type="text"/> <input type="text"/> MM </p>	<p>25 When were you married?</p> <ul style="list-style-type: none"> If remarried, enter the date of your first marriage. <p>① Solar calendar ② Lunar calendar</p> <p> <input type="text"/> <input type="text"/> <input type="text"/> <input type="text"/> YYYY <input type="text"/> <input type="text"/> MM </p>												

<p>22 Please state your department and position (role) at your workplace. Describe in detail your work responsibilities.</p> <ul style="list-style-type: none"> If no position or department exists, state the location where you work in the 'work department' space. <table border="1" style="width: 100%; border-collapse: collapse;"> <tr> <td style="width: 25%; padding: 5px;">Work department</td> <td style="width: 75%; height: 25px;"></td> </tr> <tr> <td style="padding: 5px;">Position(role)</td> <td style="height: 25px;"></td> </tr> <tr> <td style="padding: 5px;">Work you perform</td> <td style="height: 25px;"></td> </tr> </table> <p>Eg. Work department: Tonggye Cosmetics Gangnam BranchPosition (role): sales Work you perform: cosmetics sales</p>	Work department		Position(role)		Work you perform		<p>22 Please state your department and position (role) at your workplace. Describe in detail your work responsibilities.</p> <ul style="list-style-type: none"> If no position or department exists, state the location where you work in the 'work department' space. <table border="1" style="width: 100%; border-collapse: collapse;"> <tr> <td style="width: 25%; padding: 5px;">Work department</td> <td style="width: 75%; height: 25px;"></td> </tr> <tr> <td style="padding: 5px;">Position(role)</td> <td style="height: 25px;"></td> </tr> <tr> <td style="padding: 5px;">Work you perform</td> <td style="height: 25px;"></td> </tr> </table> <p>Eg. Work department: Tonggye Cosmetics Gangnam BranchPosition (role): sales Work you perform: cosmetics sales</p>	Work department		Position(role)		Work you perform		Occupation
Work department														
Position(role)														
Work you perform														
Work department														
Position(role)														
Work you perform														
<p>23 How long have you been doing this work you indicated in question 22?</p> <ul style="list-style-type: none"> Period worked in current occupation includes time in prior workplaces if same work was performed. <div style="display: flex; flex-wrap: wrap;"> <div style="width: 50%;">① Less than 6 months</div> <div style="width: 50%;">⑤ 5yrs ~ less than 10yrs</div> <div style="width: 50%;">② 6 months ~ less than 1yr</div> <div style="width: 50%;">⑥ 10yrs ~ less than 15yrs</div> <div style="width: 50%;">③ 1yr ~ less than 3yrs</div> <div style="width: 50%;">⑦ 15yrs ~ less than 20yrs</div> <div style="width: 50%;">④ 3yrs ~ less than 5yrs</div> <div style="width: 50%;">⑧ 20yrs or more</div> </div>	<p>23 How long have you been doing this work you indicated in question 22?</p> <ul style="list-style-type: none"> Period worked in current occupation includes time in prior workplaces if same work was performed. <div style="display: flex; flex-wrap: wrap;"> <div style="width: 50%;">① Less than 6 months</div> <div style="width: 50%;">⑤ 5yrs ~ less than 10yrs</div> <div style="width: 50%;">② 6 months ~ less than 1yr</div> <div style="width: 50%;">⑥ 10yrs ~ less than 15yrs</div> <div style="width: 50%;">③ 1yr ~ less than 3yrs</div> <div style="width: 50%;">⑦ 15yrs ~ less than 20yrs</div> <div style="width: 50%;">④ 3yrs ~ less than 5yrs</div> <div style="width: 50%;">⑧ 20yrs or more</div> </div>	Period worked in current occupation												
<p>24 What is your marital status?</p> <div style="display: flex; flex-direction: column; gap: 10px;"> <div>① Not married → go to question 31</div> <div>② Have spouse</div> <div>③ Widowed</div> <div>④ Divorced/Separated</div> </div>	<p>24 What is your marital status?</p> <div style="display: flex; flex-direction: column; gap: 10px;"> <div>① Not married → go to question 31</div> <div>② Have spouse</div> <div>③ Widowed</div> <div>④ Divorced/Separated</div> </div>	Marital status												
<p>25 When were you married?</p> <ul style="list-style-type: none"> If remarried, enter the date of your first marriage. <div style="display: flex; justify-content: space-between; margin-bottom: 10px;"> ① Solar calendar ② Lunar calendar </div> <div style="display: flex; align-items: center;"> <div style="border: 1px solid black; width: 40px; height: 25px; margin-right: 5px;"></div> <div style="border: 1px solid black; width: 40px; height: 25px; margin-right: 5px;"></div> <div style="border: 1px solid black; width: 40px; height: 25px; margin-right: 5px;"></div> <div style="border: 1px solid black; width: 40px; height: 25px; margin-right: 5px;"></div> YYYY <div style="margin: 0 10px;"> <div style="border: 1px solid black; width: 30px; height: 25px; margin-right: 5px;"></div> <div style="border: 1px solid black; width: 30px; height: 25px;"></div> </div> MM </div>	<p>25 When were you married?</p> <ul style="list-style-type: none"> If remarried, enter the date of your first marriage. <div style="display: flex; justify-content: space-between; margin-bottom: 10px;"> ① Solar calendar ② Lunar calendar </div> <div style="display: flex; align-items: center;"> <div style="border: 1px solid black; width: 40px; height: 25px; margin-right: 5px;"></div> <div style="border: 1px solid black; width: 40px; height: 25px; margin-right: 5px;"></div> <div style="border: 1px solid black; width: 40px; height: 25px; margin-right: 5px;"></div> <div style="border: 1px solid black; width: 40px; height: 25px; margin-right: 5px;"></div> YYYY <div style="margin: 0 10px;"> <div style="border: 1px solid black; width: 30px; height: 25px; margin-right: 5px;"></div> <div style="border: 1px solid black; width: 30px; height: 25px;"></div> </div> MM </div>	Date married												

<p>◆ This section is only for women age 15 and older (born on or before October 31, 2007) whose marital status is ② Have spouse, ③ Widowed, or ④ Divorced/Separated. For men, move to question 31.</p>	
Number of children	<p>26 Have you ever given birth to a child?</p> <ul style="list-style-type: none"> Includes only those children born to you. Includes deceased children. <p>① Yes Male <input type="text"/> <input type="text"/> Female <input type="text"/> <input type="text"/></p> <p>② No ➡ go to question 28</p>
Period of childbirth	<p>27 Of the children born to you, what is the year/month of birth of your first and last child?</p> <ul style="list-style-type: none"> Includes deceased children. <p>• First child <input type="text"/> <input type="text"/> <input type="text"/> <input type="text"/> YYYY <input type="text"/> <input type="text"/> MM</p> <p>• Last child <input type="text"/> <input type="text"/> <input type="text"/> <input type="text"/> YYYY <input type="text"/> <input type="text"/> MM</p>
Planned number of future children	<p>28 Do you plan to have more children?</p> <ul style="list-style-type: none"> Includes pregnancies Response should be based on plans for future children and not personal desire. <p>① Yes <input type="text"/> <input type="text"/> persons</p> <p>② No</p>
<p>◆ This section is only for women age 20 or older (born on or before October 31, 2002) whose marital status is ② Have spouse, ③ Widowed, or ④ Divorced/Separated.</p>	
Employment prior to marriage	<p>29 Where were you employed before getting married?</p> <ul style="list-style-type: none"> If you were employed multiple times, base your answer on your last job before marriage. <p>① Yes ② No ➡ go to question 31</p>
Career interruption	<p>30 For persons with prior work experience: Have you ever quit your job?</p> <p>① Yes</p> <p>➡ What was the main reason you quit?</p> <ol style="list-style-type: none"> Marriage Pregnancy, childbirth Child rearing(preschooler) Kid's education (school age children) Need to care for family members (parents, etc.) Other <input type="text"/> <p>② No</p>

<p>◆ This section is only for women age 15 and older (born on or before October 31, 2007) whose marital status is ② Have spouse, ③ Widowed, or ④ Divorced/Separated. For men, move to question 31.</p>		
<p>26 Have you ever given birth to a child?</p> <ul style="list-style-type: none"> Includes only those children born to you. Includes deceased children. <p>① Yes Male <input type="text"/> <input type="text"/> Female <input type="text"/> <input type="text"/></p> <p>② No ➡ go to question 28</p>	<p>26 Have you ever given birth to a child?</p> <ul style="list-style-type: none"> Includes only those children born to you. Includes deceased children. <p>① Yes Male <input type="text"/> <input type="text"/> Female <input type="text"/> <input type="text"/></p> <p>② No ➡ go to question 28</p>	Number of children
<p>27 Of the children born to you, what is the year/month of birth of your first and last child?</p> <ul style="list-style-type: none"> Includes deceased children. <p>• First child <input type="text"/> <input type="text"/> <input type="text"/> <input type="text"/> YYYY <input type="text"/> <input type="text"/> MM</p> <p>• Last child <input type="text"/> <input type="text"/> <input type="text"/> <input type="text"/> YYYY <input type="text"/> <input type="text"/> MM</p>	<p>27 Of the children born to you, what is the year/month of birth of your first and last child?</p> <ul style="list-style-type: none"> Includes deceased children. <p>• First child <input type="text"/> <input type="text"/> <input type="text"/> <input type="text"/> YYYY <input type="text"/> <input type="text"/> MM</p> <p>• Last child <input type="text"/> <input type="text"/> <input type="text"/> <input type="text"/> YYYY <input type="text"/> <input type="text"/> MM</p>	Period of childbirth
<p>28 Do you plan to have more children?</p> <ul style="list-style-type: none"> Includes pregnancies Response should be based on plans for future children and not personal desire. <p>① Yes <input type="text"/> <input type="text"/> persons</p> <p>② No</p>	<p>28 Do you plan to have more children?</p> <ul style="list-style-type: none"> Includes pregnancies Response should be based on plans for future children and not personal desire. <p>① Yes <input type="text"/> <input type="text"/> persons</p> <p>② No</p>	Planned number of future children
<p>◆ This section is only for women age 20 or older (born on or before October 31, 2002) whose marital status is ② Have spouse, ③ Widowed, or ④ Divorced/Separated.</p>		
<p>29 Where were you employed before getting married?</p> <ul style="list-style-type: none"> If you were employed multiple times, base your answer on your last job before marriage. <p>① Yes ② No ➡ go to question 31</p>	<p>29 Where were you employed before getting married?</p> <ul style="list-style-type: none"> If you were employed multiple times, base your answer on your last job before marriage. <p>① Yes ② No ➡ go to question 31</p>	Employment prior to marriage
<p>30 For persons with prior work experience: Have you ever quit your job?</p> <p>① Yes</p> <p>➡ What was the main reason you quit?</p> <ol style="list-style-type: none"> Marriage Pregnancy, childbirth Child rearing(preschooler) Kid's education (school age children) Need to care for family members (parents, etc.) Other <input type="text"/> <p>② No</p>	<p>30 For persons with prior work experience: Have you ever quit your job?</p> <p>① Yes</p> <p>➡ What was the main reason you quit?</p> <ol style="list-style-type: none"> Marriage Pregnancy, childbirth Child rearing(preschooler) Kid's education (school age children) Need to care for family members (parents, etc.) Other <input type="text"/> <p>② No</p>	Career interruption

◆ All household members age 20 or older (born on or before October 31, 2002) shall respond.

Social activities

31 Mark all groups or clubs in which you have directly participated at least once over the past year.

- Includes online participation.
- Does not include groups/clubs where only dues were paid.

- ① Social groups (environmental, volunteering, human rights, etc.)
- ② Employment groups (workers unions, occupational groups, etc.)
- ③ Cultural groups (leisure, sports, etc.)
- ④ Political groups (party activities, etc.)
- ⑤ Religious groups
- ⑥ Community groups (apartment complex residents group, etc.)
- ⑦ Fellowship groups (alumni/hometown associations, etc.)
- ⑧ Education groups (parents/teachers associations, etc.)
- ⑨ Other
- ⑩ None

31 Mark all groups or clubs in which you have directly participated at least once over the past year.

- Includes online participation.
- Does not include groups/clubs where only dues were paid.

- ① Social groups (environmental, volunteering, human rights, etc.)
- ② Employment groups (workers unions, occupational groups, etc.)
- ③ Cultural groups (leisure, sports, etc.)
- ④ Political groups (party activities, etc.)
- ⑤ Religious groups
- ⑥ Community groups (apartment complex residents group, etc.)
- ⑦ Fellowship groups (alumni/hometown associations, etc.)
- ⑧ Education groups (parents/teachers associations, etc.)
- ⑨ Other
- ⑩ None

Income source for living expenses

32 How do you cover living expenses?

- If more than two, indicate the main two.

- ① Your job and business
- ② Your spouse's job and business
- ③ Financial assets (deposits, savings, stocks, funds, bonds, etc.)
- ④ Public pension (national pension, government employee pension, specific post office pension, private school pension, military pension, etc.)
- ⑤ Personal pension (bank, insurance, etc.)
- ⑥ Real assets such as real estate (income from sales/rent, etc.)
- ⑦ Assistance from children
- ⑧ Assistance from parents
- ⑨ National/provincial government aid
- ⑩ Other

32 How do you cover living expenses?

- If more than two, indicate the main two.

- ① Your job and business
- ② Your spouse's job and business
- ③ Financial assets (deposits, savings, stocks, funds, bonds, etc.)
- ④ Public pension (national pension, government employee pension, specific post office pension, private school pension, military pension, etc.)
- ⑤ Personal pension (bank, insurance, etc.)
- ⑥ Real assets such as real estate (income from sales/rent, etc.)
- ⑦ Assistance from children
- ⑧ Assistance from parents
- ⑨ National/provincial government aid
- ⑩ Other

Third household member		Fourth household member		Name/ Gender
1 <input type="text"/>	2 ① Male ② Female	1 <input type="text"/>	2 ① Male ② Female	

◆ All household members age 20 or older (born on or before October 31, 2002) shall respond.

<p>31 Mark all groups or clubs in which you have directly participated at least once over the past year.</p> <ul style="list-style-type: none"> Includes online participation. Does not include groups/clubs where only dues were paid. <p>① Social groups (environmental, volunteering, human rights, etc.)</p> <p>② Employment groups (workers unions, occupational groups, etc.)</p> <p>③ Cultural groups (leisure, sports, etc.)</p> <p>④ Political groups (party activities, etc.)</p> <p>⑤ Religious groups</p> <p>⑥ Community groups (apartment complex residents group, etc.)</p> <p>⑦ Fellowship groups (alumni/hometown associations, etc.)</p> <p>⑧ Education groups (parents/teachers associations, etc.)</p> <p>⑨ Other <input type="text"/></p> <p>⑩ None</p>	Social activities
<p>31 Mark all groups or clubs in which you have directly participated at least once over the past year.</p> <ul style="list-style-type: none"> Includes online participation. Does not include groups/clubs where only dues were paid. <p>① Social groups (environmental, volunteering, human rights, etc.)</p> <p>② Employment groups (workers unions, occupational groups, etc.)</p> <p>③ Cultural groups (leisure, sports, etc.)</p> <p>④ Political groups (party activities, etc.)</p> <p>⑤ Religious groups</p> <p>⑥ Community groups (apartment complex residents group, etc.)</p> <p>⑦ Fellowship groups (alumni/hometown associations, etc.)</p> <p>⑧ Education groups (parents/teachers associations, etc.)</p> <p>⑨ Other <input type="text"/></p> <p>⑩ None</p>	
<p>32 How do you cover living expenses?</p> <ul style="list-style-type: none"> If more than two, indicate <u>the main two</u>. <p>① Your job and business</p> <p>② Your spouse's job and business</p> <p>③ Financial assets (deposits, savings, stocks, funds, bonds, etc.)</p> <p>④ Public pension (national pension, government employee pension, specific post office pension, private school pension, military pension, etc.)</p> <p>⑤ Personal pension (bank, insurance, etc.)</p> <p>⑥ Real assets such as real estate (income from sales/rent, etc.)</p> <p>⑦ Assistance from children</p> <p>⑧ Assistance from parents</p> <p>⑨ National/provincial government aid</p> <p>⑩ Other <input type="text"/></p>	Income source for living expenses
<p>32 How do you cover living expenses?</p> <ul style="list-style-type: none"> If more than two, indicate <u>the main two</u>. <p>① Your job and business</p> <p>② Your spouse's job and business</p> <p>③ Financial assets (deposits, savings, stocks, funds, bonds, etc.)</p> <p>④ Public pension (national pension, government employee pension, specific post office pension, private school pension, military pension, etc.)</p> <p>⑤ Personal pension (bank, insurance, etc.)</p> <p>⑥ Real assets such as real estate (income from sales/rent, etc.)</p> <p>⑦ Assistance from children</p> <p>⑧ Assistance from parents</p> <p>⑨ National/provincial government aid</p> <p>⑩ Other <input type="text"/></p>	



Household

33 Household type

How is this household comprised?

- Family includes relatives.

- ① Single-person household
- ② Household comprised only of family members
- ③ Household comprised of both family and non-family members
- ④ Household comprised of 5 or fewer non-family members
- ⑤ Household comprised of 6 or more non-family members

Go to question
36

◆ Questions **34** and **35** are for **single-person households only**.

34 Reasons for being a single-person household

Why are you living alone, apart from your family (parents, spouse, children, etc.)?

- ① Employment (including searching for work)
- ② Education
- ③ Due to your and/or family's health (including that needing nursing care)
- ④ Independence
- ⑤ Family moved away for education, employment, marriage, or health issues etc.
- ⑥ Death of a family member
- ⑦ Other

35 Period of living alone

How long have you been living alone?

- State the most recent period spent living alone after having lived with someone else.

years months

◆ Questions **36** and after are for **all households**.

36 Animal companion(pet)

Does your household have an animal companion(pet) at home?

- List **all** animal companions(pets).

- ① Yes
 1. Dog
 2. Cat
 3. Other

- ③ No

37 Fire safety equipment

Does your household have the following fire safety devices?

37-1 Fire extinguisher

- ① Yes
- ② No

37-2 Fire alarm

- ① Yes
- ② No

38 Number of rooms (used)

How many rooms, living areas, dining areas does your household have?

- A room is a space at least 2m high and 4m² and surrounded by walls and/or doors.
- If a space is used for more than one purpose, state the **main purpose** (example: if room is both living and dining area, then identify as living space).

38-1 Room

Bedroom	<input type="text"/> rooms
Other room (den, dressing room, etc.)	<input type="text"/> rooms

38-2 Living room
(includes 'maru' surrounded by walls or doors in traditional Korean houses) rooms

38-3 Dining room(separate area with a table for meals) rooms

39 Heating facilities

What type of heating system does your household have?

- If two or more, select **the one most used**.

- ① Central heating
- ② District heating
- ③ Individual heating
 1. City gas boiler
 2. Oil boiler
 3. LPG (propane gas) boiler
 4. Electric boiler
 5. Briquette boiler
 6. Firewood boiler
 7. Other

40 Parking area**Does your household own a vehicle?**

① Yes

→ Where does your household usually park the vehicle(s)?

- If more than two vehicles are parked in different areas, state **the two parking areas most used.**

1. Personal parking area (detached homes, apartment complexes, etc.)
2. Commercial parking areas or parking annexes for buildings
3. Street parking (including streets with parking lanes and residents priority parking)
4. Roadside/alley parking (no parking lanes)
5. Empty lots
6. Other

② No vehicle owned

41 Number of floors in building/residing floor**How many floors does your household's building have and what floor does your household reside on?**

- Total number of floors refers to the number of floors from the ground to the top floor, but excludes basements(half basements) and roofs(rooftops).

-story building

- ① Basement(half basement)
- ② floor
- ③ Roof(rooftop)

42 Period of residency**How long has your household lived in your current residence?**

- Period of residency begins with the move-in date of the household member who has lived there the longest.

- | | |
|--------------------------|---------------------------|
| ① less than 1yr | ⑥ 10yrs ~ less than 15yrs |
| ② 1yr ~ less than 2yrs | ⑦ 15yrs ~ less than 20yrs |
| ③ 2yrs ~ less than 3yrs | ⑧ 20yrs ~ less than 25yrs |
| ④ 3yrs ~ less than 5yrs | ⑨ 25yrs ~ |
| ⑤ 5yrs ~ less than 10yrs | |

43 Residence jointly used for commercial purpose**Is there any space in your residence that is used for business/commercial purposes?**

① Yes

② No

44 Type of occupancy in current residence**How is your household occupying your current residence?**

- If your household is living in government/corporate housing and pays a rent, select the most appropriate type of occupancy.
- For 「⑤ Sageulse (rent paid in advance)」, contract period should be included.
- 「Free of charge」 refers to living in a residence free of charge even though residence does not belong to the household.

① Own home → **Go to next section.**

② Jeonse (Key money no monthly rent)

③ Monthly rent with security deposit

④ Monthly rent without security deposit

⑤ Sageulse (rent paid in advance) months⑥ Free of charge → **Finish the survey****45 Rent****For jeonse or monthly rent (incl. sageulse: rent paid in advance), how much is the key money/ security deposit/ monthly rent?**

- For monthly rent (incl. sageulse: rent paid in advance), enter the rent for one month.

● **Key money (security deposit)** 100 million 10,000 won● **Monthly rent or one-month-equivalent sageulse** 10,000 won**All questions have been answered**

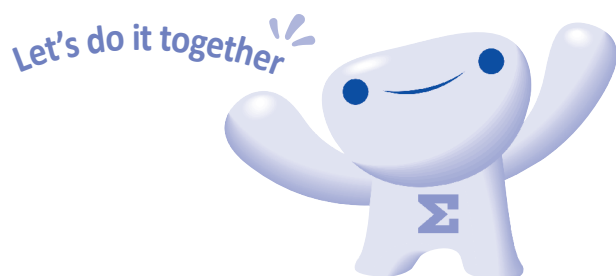

2025 POPULATION AND HOUSING CENSUS

Population and Housing Census

1st pilot Survey

Please enter the respondent's name and contact number.

※Contact numbers will only be used to ask additional questions or to verify responses in the census, .

Name of respondent	Reachable contact number
<input type="text"/>	<input type="text"/> - <input type="text"/> - <input type="text"/>

Thank you for participating
in the Census.
**Commissioner of
Statistics Korea**